

APPROVED
 10-89
 FOR MEMBER SECRETARY
 MADRAS METROPOLITAN
 DEVELOPMENT AUTHORITY

Scrutiny Plan
 A/13597/89

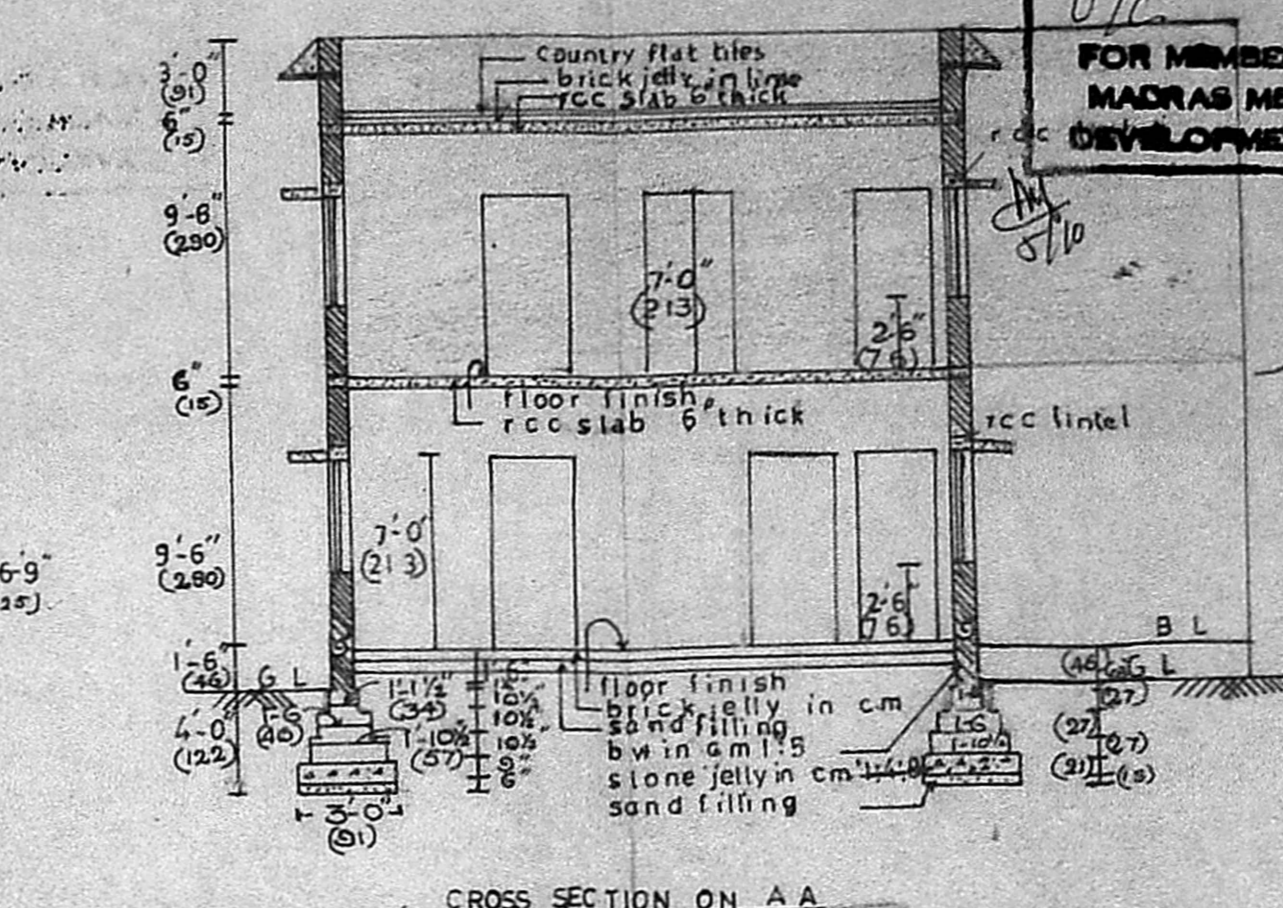

CROSS SECTION ON A-A
 2.70
 2.90
 5.70

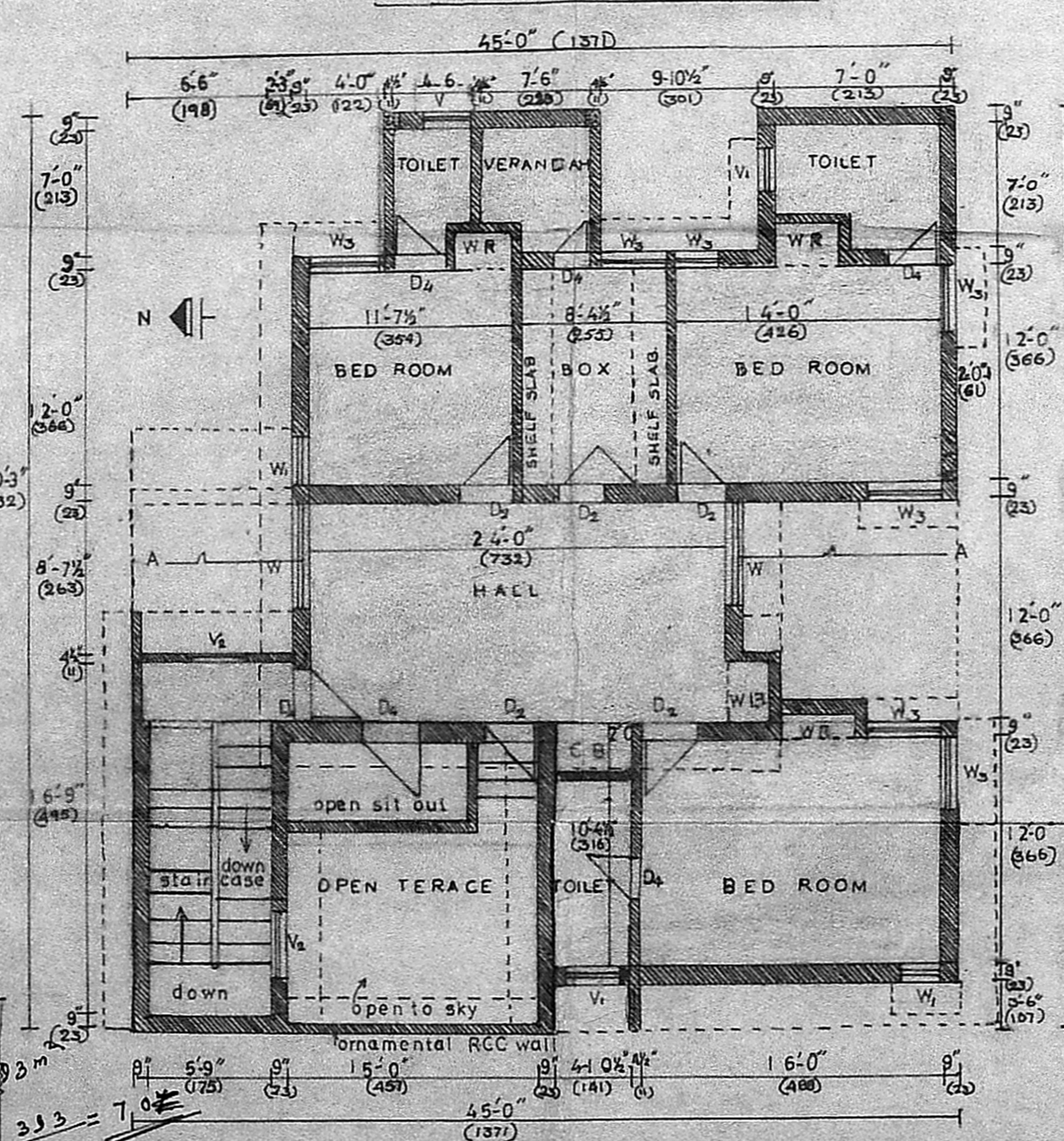
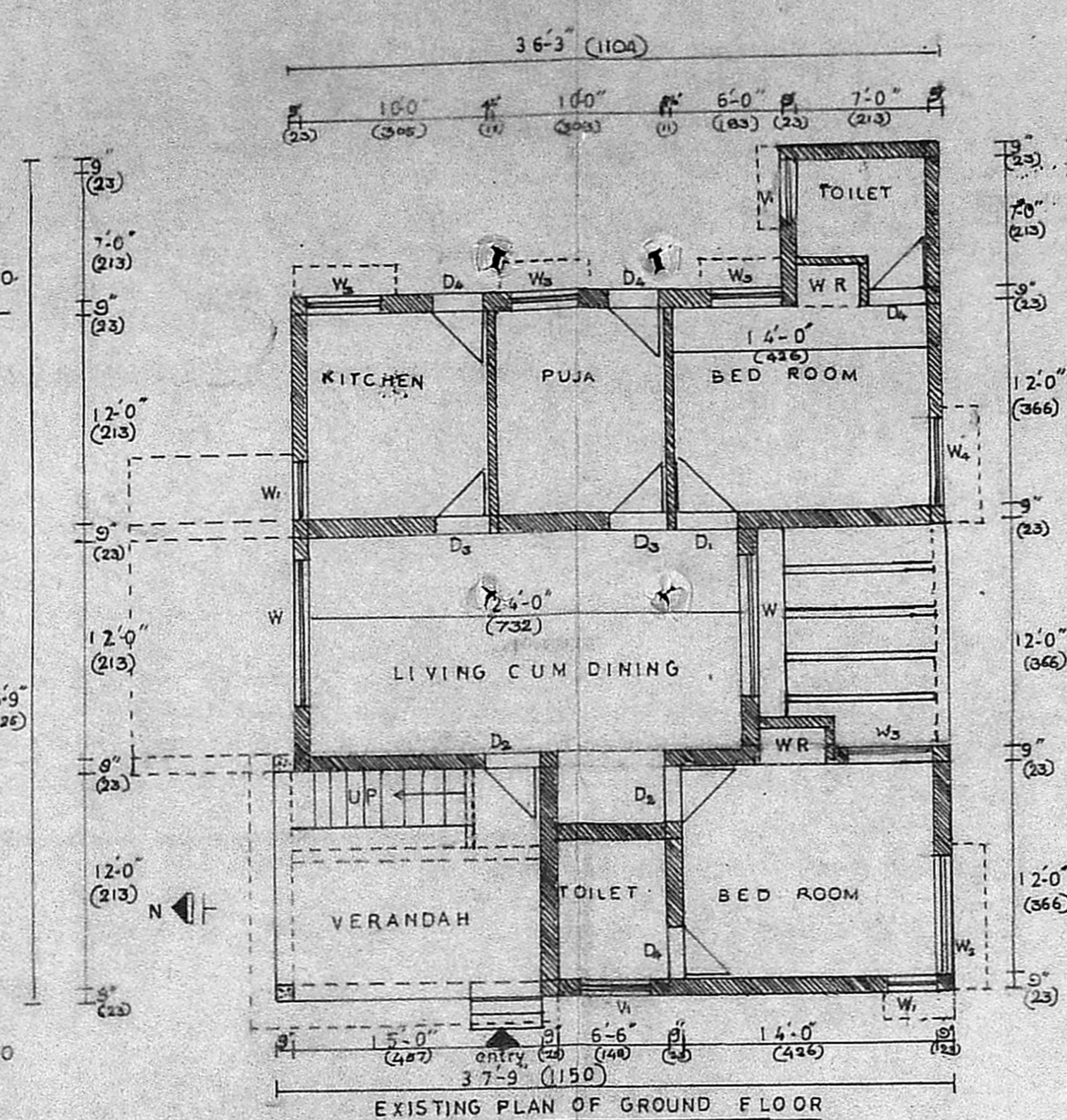
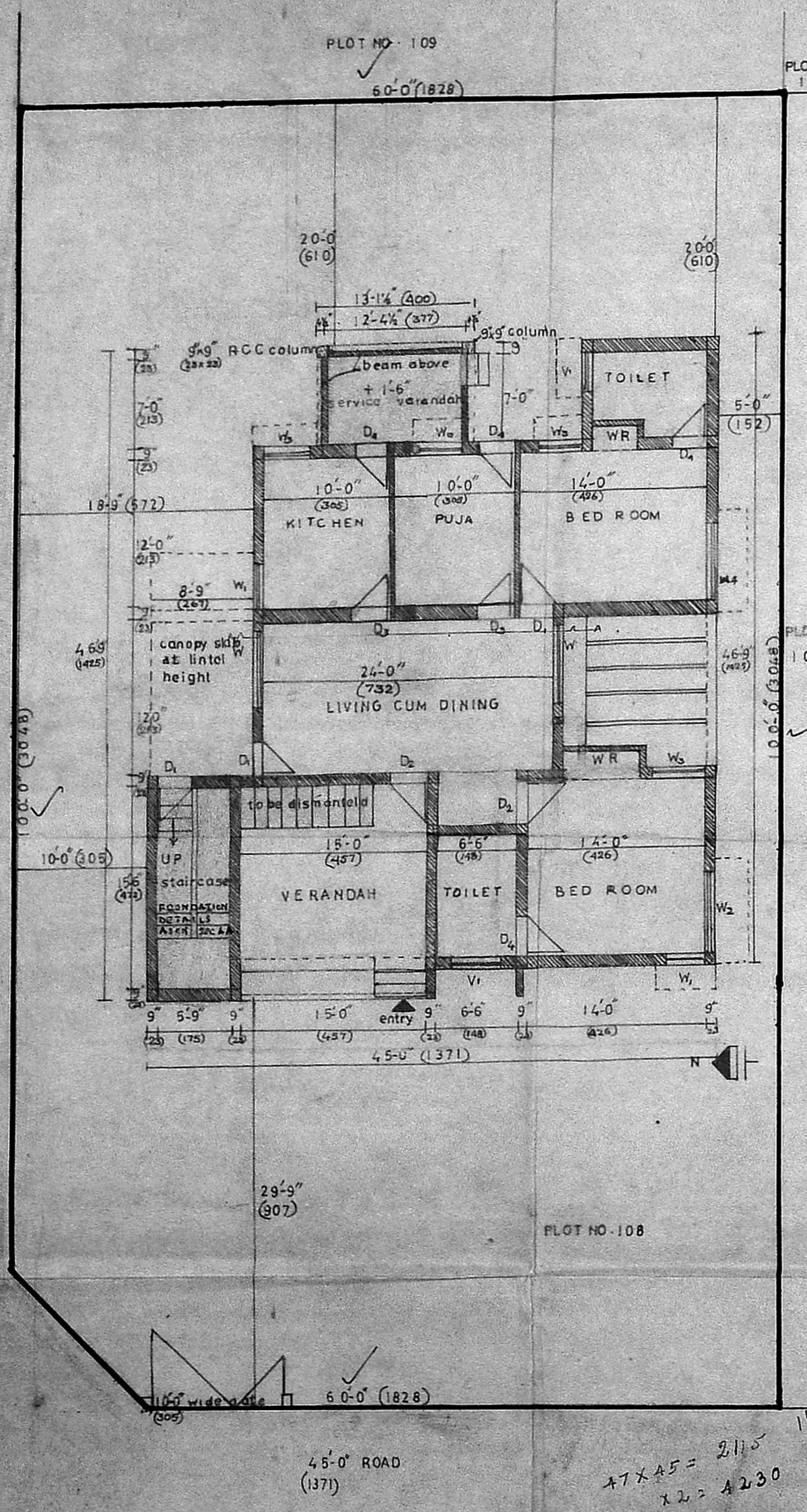
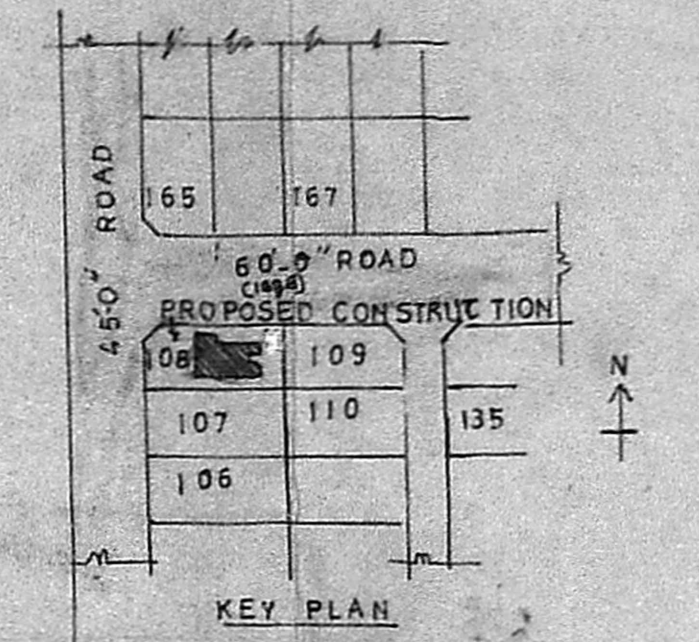
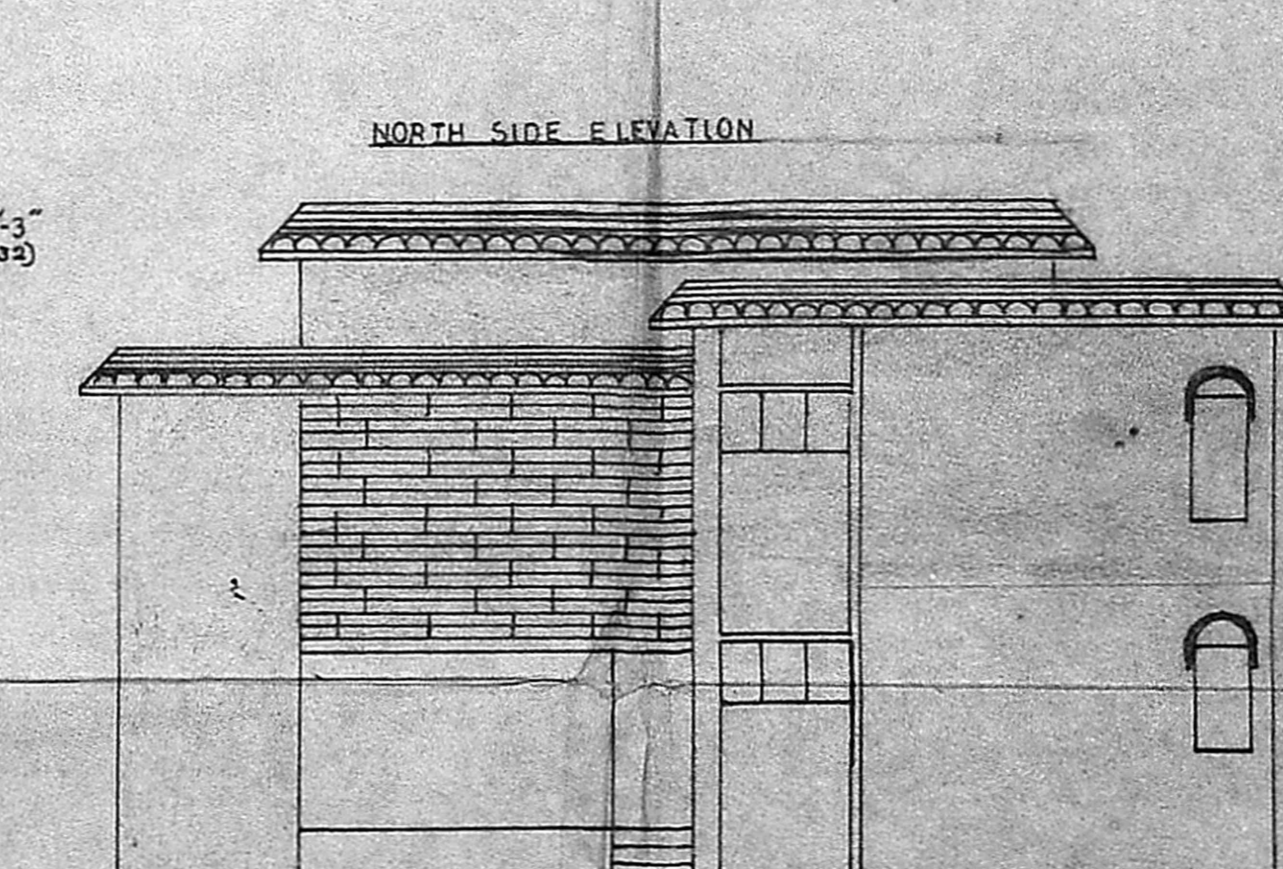
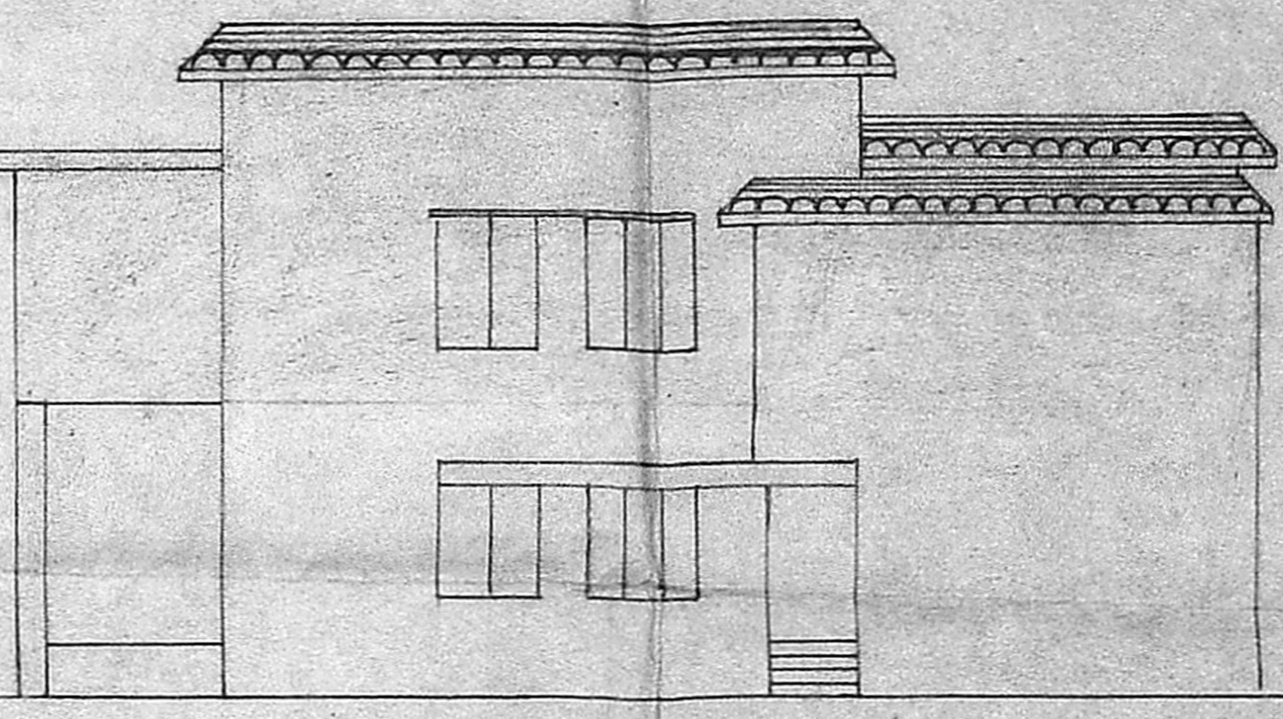

ROAD
BOUNDARY
PROPOSED ADDITION
PROPOSED ALTERATION

SCHEDULE OF JOINERY		
TYPE	SIZE	DESCRIPTION
D ₁	3'-6" X 7'-0"	FLUSH DOOR
D ₂	3'-0" X 7'-0"	"
D ₃	2'-9" X 7'-0"	"
D ₄	2'-9" X 7'-0"	PANELLED DOOR
D ₅	3'-3" X 7'-0"	FLUSH DOOR
W ₁	8'-0" X 4'-8"	WINDOW with glazed shutters
W ₂	2'-0" X 4'-8"	"
W ₃	3'-8" X 4'-8"	"
V ₁	4'-0" X 4'-8"	VENTILATOR
V ₂	3'-0" X 3'-0"	"
V ₃	3'-0" X 3'-0"	"

PROPOSED REPAIRS AND ALTERATIONS IN G.F. OF THE HOUSE IN PLOT NO. 107 IN S.N.O. 160 TO 168/1, OF NANDANBAKKAM VILLAGE MADRAS-97. FOR SMT VISALA M.

SCALE
 1 INCH = 8 FEET 1 CM = 100 CM
 1 INCH = 126 FEET 1 CM = 1500 CM

F.P. PLAN, SITE PLAN AND G.F. ELEVATIONS, CROSS SECTION AND KEY PLAN.

SIGNATURE OF OWNER
 SIGNATURE OF ENGINEER
 T. GEORGE

G. KRISHNAN
 CONSULTING CIVIL ENGINEER
 LICENSED SURVEYOR.
 CORPORATION OF MADRAS,
 LICENCE NO. 32.
 39-B, Nandambakkam Street,
 West Mambalam, MADRAS-33.

PLINTH AREA EXISTING GROUND FLOOR	1305 SFT (121.235 SM)
PLINTH AREA PROPOSED ADDITION IN G.F.	212.2 SFT (197.5 SM)
PLINTH AREA PROPOSED IN FIRST FLOOR	1392 SFT (1293 SM)

SITE PLAN AND ADDITIONS AND ALTERATION IN GROUND FLOOR

PROPOSED PLAN OF FIRST FLOOR scale 1" = 8 feet

7 x 45 = 2115
 x 2 = 4230
 35%

F.F. 1965
 20.0
 206.5 PROPOSED